

1/25319/28/99
APPROVED
 SUBJECT TO THE CONDITIONS IN THIS OFFICE LETTER.
 FOR MEMBER SECRETARY
 CHENNAI METROPOLITAN
 DEVELOPMENT AUTHORITY
 CHENNAI-600 038

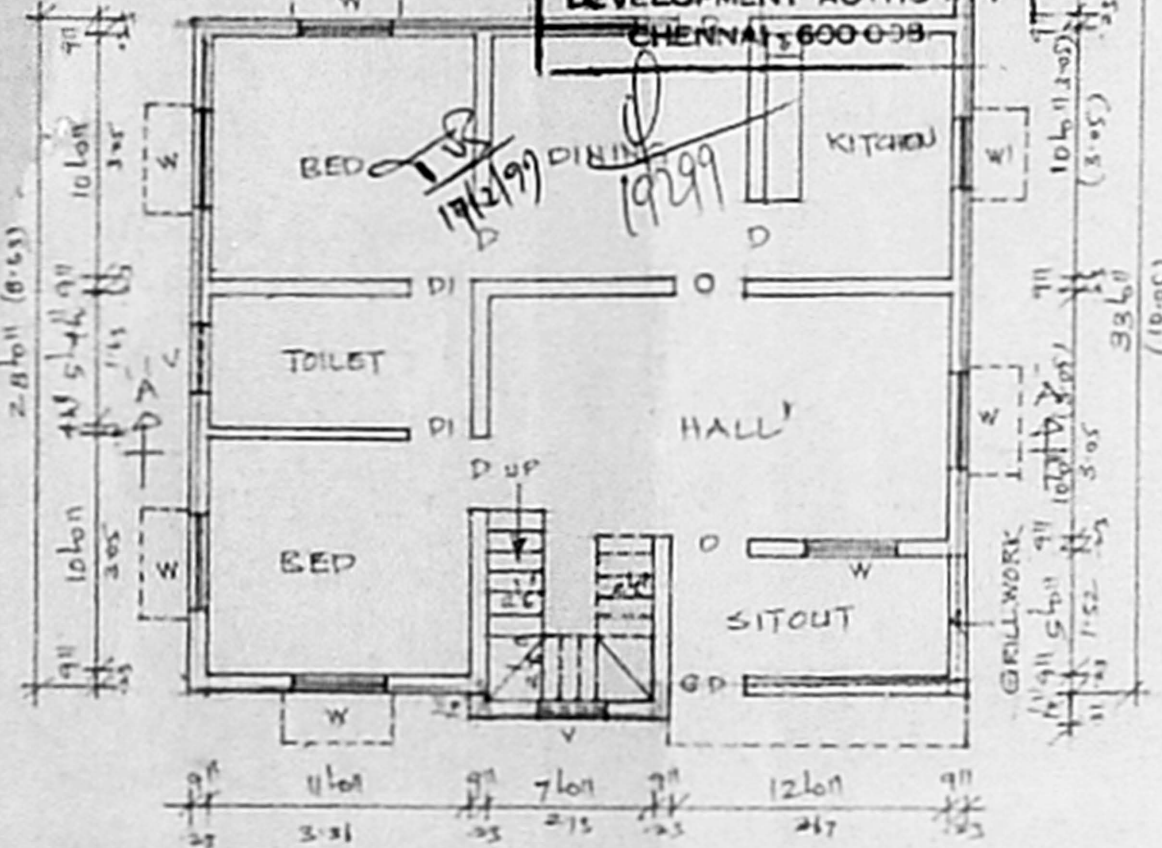

PLAN

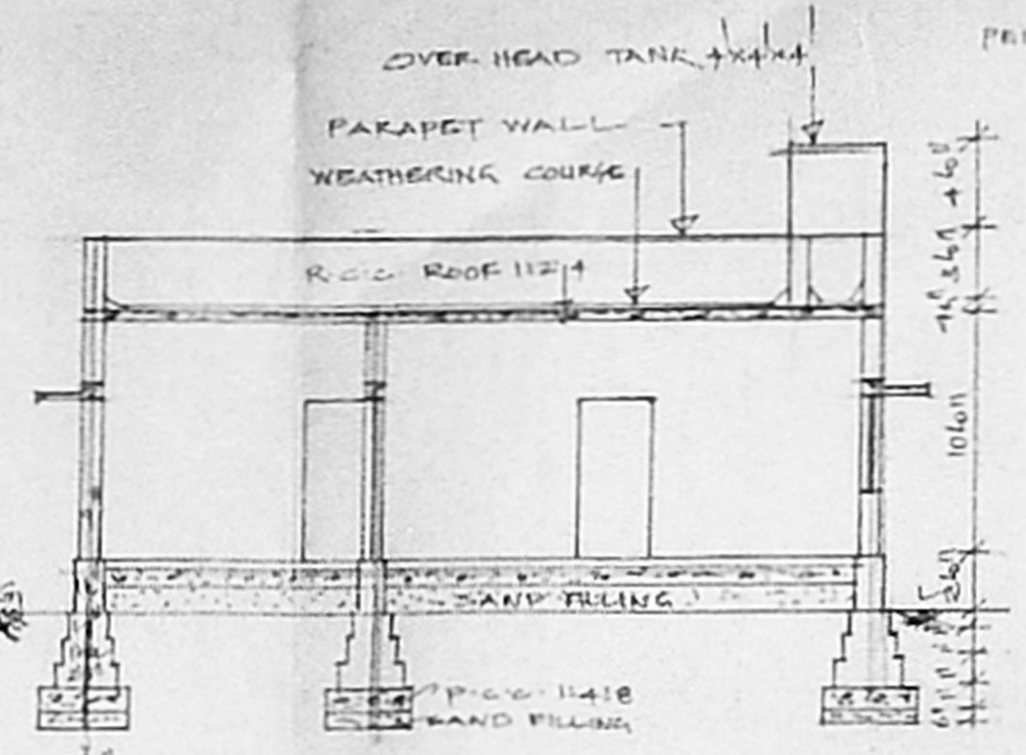

SECTION ON AA

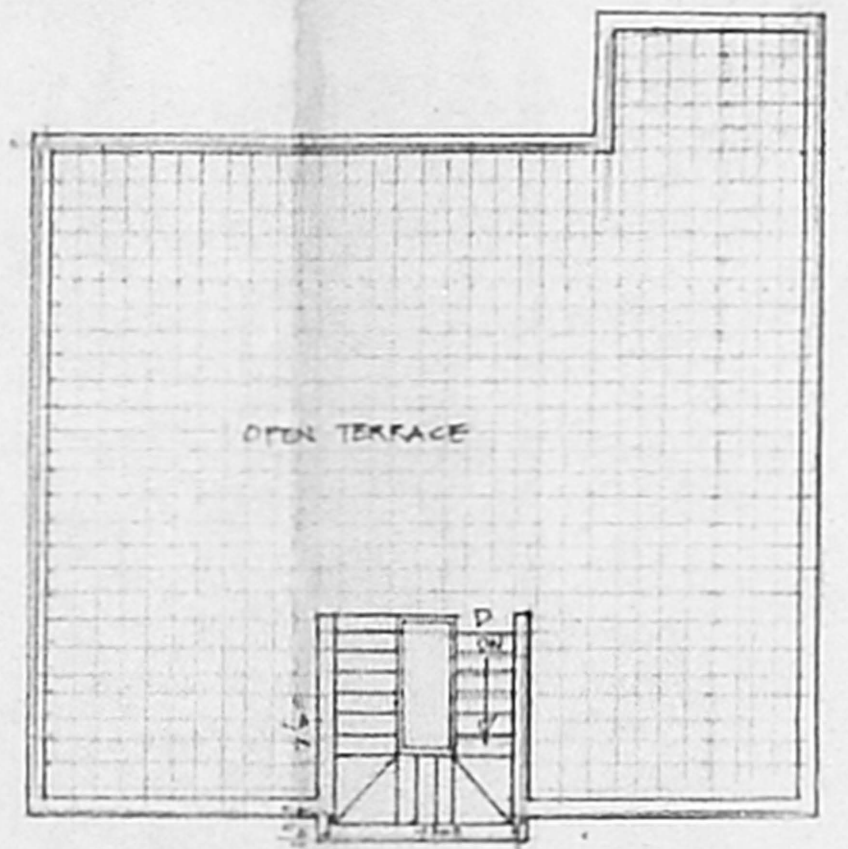

TERRACE FLOOR PLAN

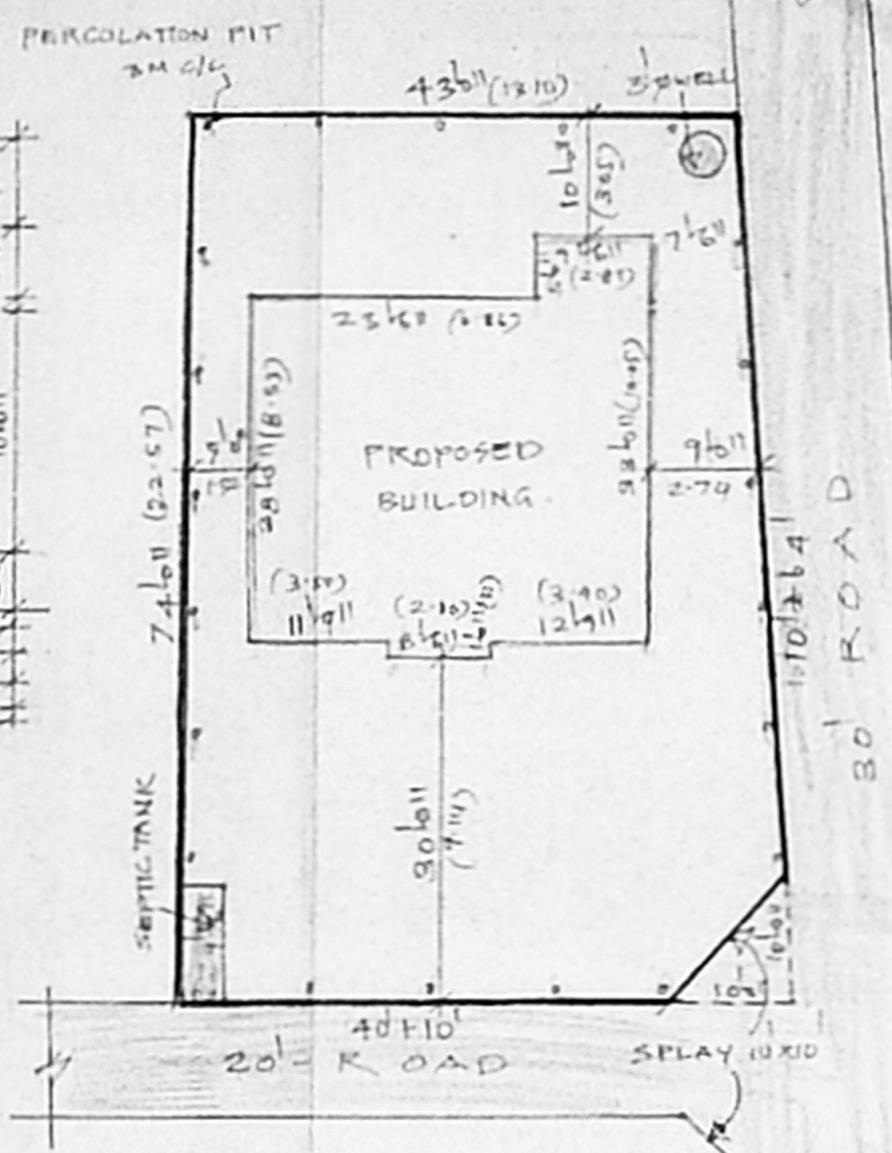

SITE PLAN

SCALE: 1" = 16'0" (1:200)

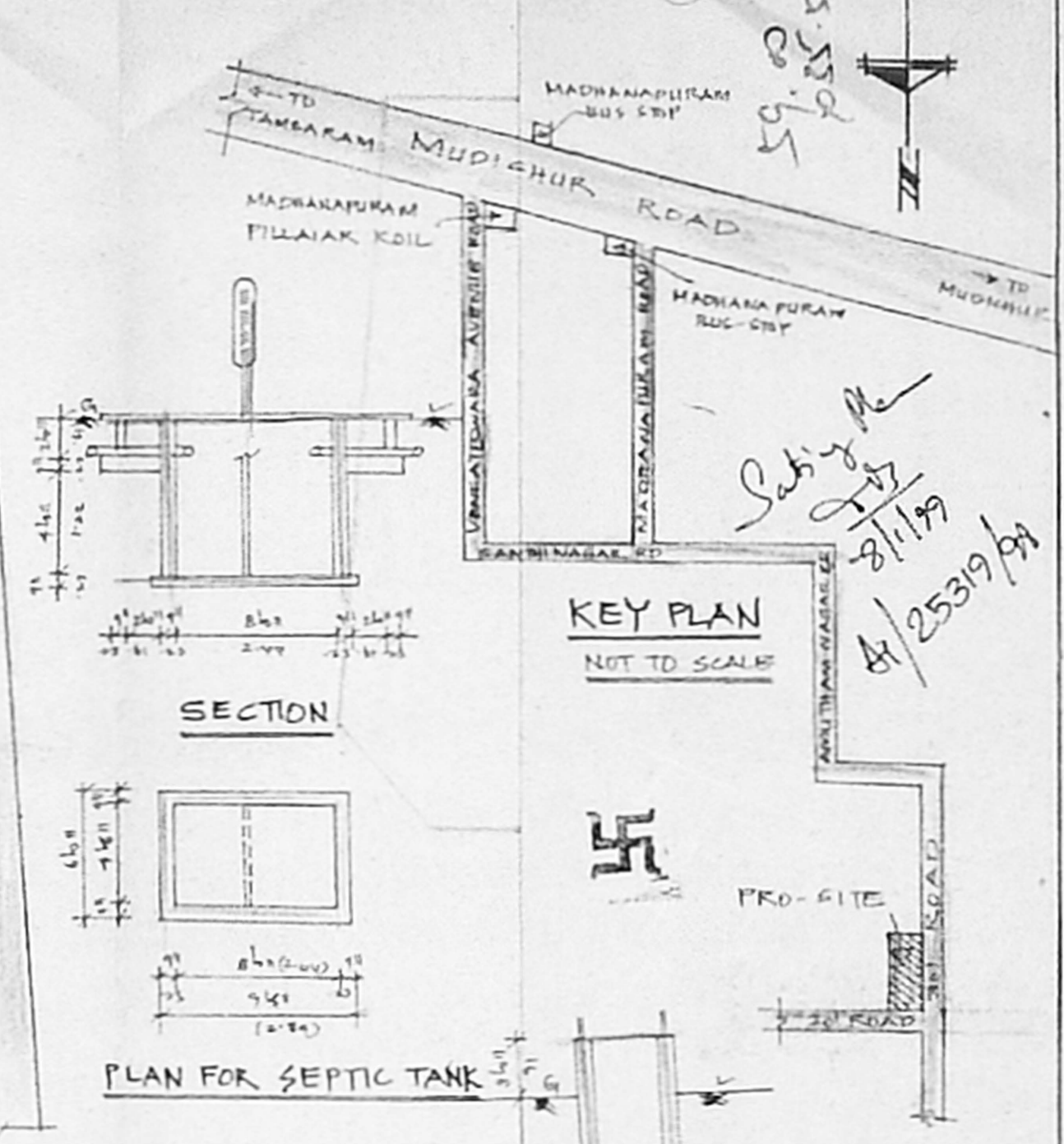

KEY PLAN
NOT TO SCALE

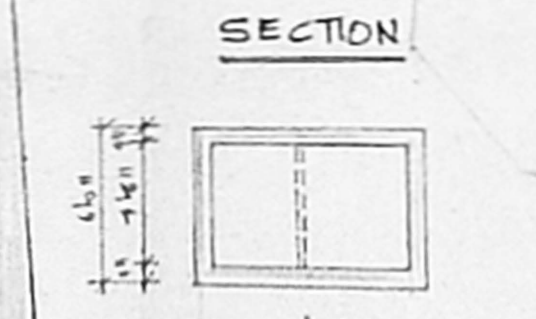

SECTION

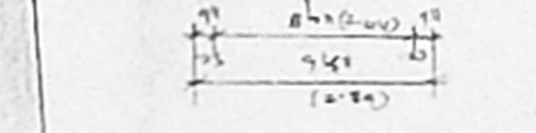

PLAN FOR SEPTIC TANK

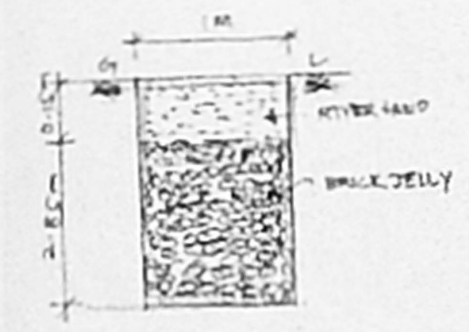

PERCOLATION PIT

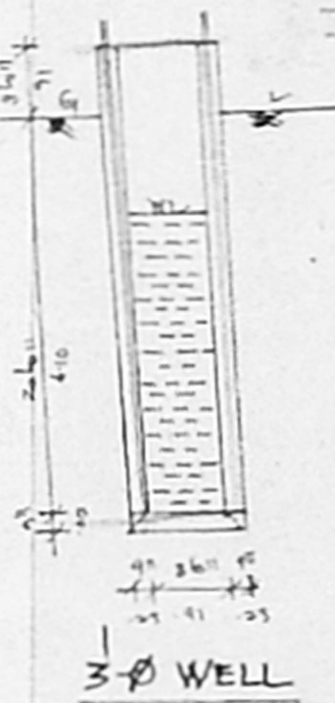

3-Ø WELL

JOINERY DETAILS

D	DOOR	36" x 66" (913 x 1677)
DI	FLOOR	26" x 66" (762 x 1677)
GD	GRILL DOOR	36" x 66" (913 x 1677)
W	WINDOW	46" x 46" (1222 x 1173)
WI	WINDOW	36" x 36" (913 x 913)
V	VENTILATOR	36" x 26" (913 x 660)

PLAN SHOWING THE PROPOSED CONSTRUCTION OF THE RESIDENTIAL BUILDING IN S.NO. 37/4.85, PLOT NO. 58, OF AMUTHAM NAGAR AT MUDICHUR VILLAGE, TAMBARAM TALUK, KANCHIPURAM DISTRICT.

SCALE: 1" = 8'0" (1:100)

LAYOUT APPROVED:- P.P.D NO. 19/92 VIDE L.R. NO. 4/938/92
 L.O. NO. 92 DT:- 11-2-92

- PROPOSED
- ROAD
- SITE BOUNDARY

PLOT AREA:- 3421 SQFT (320M²)
 (REG) SPREAD AREA:- 50 SQFT (5M²)
 AREA:- 3371 SQFT (315M²)
 BUILTUP AREA:- 980 SQFT (91M²)
 COVERAGE:- 29%
 F.S.I:- 0.29

Shilakanyan
 OWNER

K. Selvam
K. SELVAM, B.E., AMIE, C.Eng (I), A.L.W.
 Consulting Civil Engineer Chartered Engineer
 Approved Valuer, Licensed Surveyor
 Class-1, Reg No. 319/98-99
 Corporation of Chennai & Ambattur Municipality
 No. 1/373, Nagappair East,
 CHENNAI 600 050.
 LICENSED SURVEYOR